

NOTES:
ANY DISCREPANCIES IN DRAWINGS OR DETAILS TO BE
REPORTED TO BENJAMIN HILL DESIGNS LTD FOR CLARIFICATION

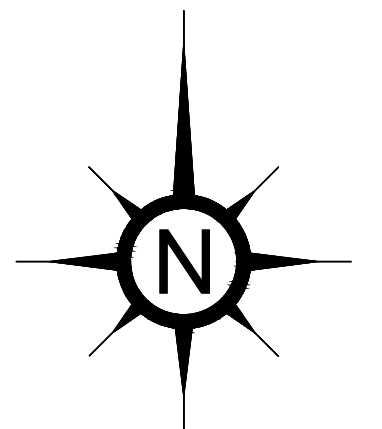
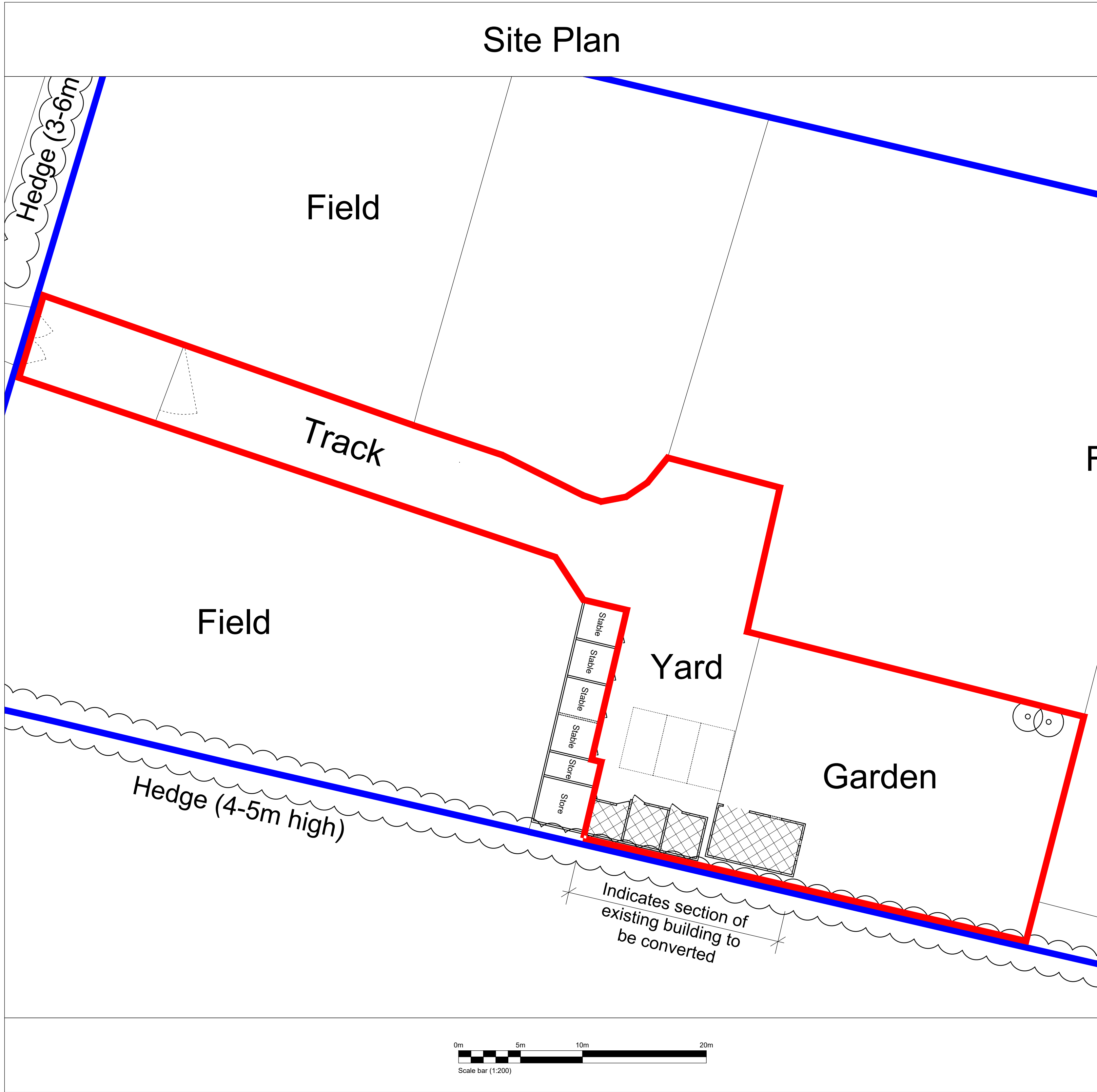

REV	DATE	REVISION DESCRIPTION

BH DESIGNS		
CLIENT: Mrs Gillian Proberts		
PROJECT: Windmill Meadow, Windmill Road, Towersey, Oxfordshire, OX9 3QQ		
TITLE: PROPOSED - Location and Site Plan		
PROJECT No: BHD-0055	DRAWING No: P100	ISSUE: -
STATUS: DRN: N.H. CHK: --	Planning	SCALE: 1:200 1:1250
DATE: Oct 2022		