

APPLICATION FOR A PAVEMENT LICENCE

BUSINESS AND PLANNING ACT 2020



Please read the notes on page 4 before completing this form

Type of application:

New



Renewal



SECTION 1a: APPLICANT DETAILS – INDIVIDUAL APPLICANTS

Title:

First name(s):

Surname:

Postal Address:

Post Code:

Phone (daytime):

Phone (Mobile):

e-mail address:

In the case of a partnership, please add separate sheet(s) confirming the above details for all parties

SECTION 1b: APPLICANT DETAILS – OTHER APPLICANTS (e.g. companies)

Name: DOWNTREE PUB 1 LTD

Registered Address: THE OLD BAKEHOUSE, COURSE ROAD, ASCOT

Post Code: SL5 7HL

SECTION 2: BUSINESS PREMISES DETAILS

Trading Name: THE OLD POST OFFICE

Postal Address: 10 MARKET PLACE, WALLINGFORD

Post Code: OX10 0AD

USE OF THE BUSINESS PREMISES

Which of the following is the above business premises used for? (please select **ONE** of the following options)

Use as a public house, wine bar or other drinking establishment

yes

Other use for the sale of food or drink for consumption on or off the premises

Both of the above uses

SECTION 3: AREA OF HIGHWAY PROPOSED TO BE USED

Please provide a description of the area of the highway to which this application relates (NB you are also required to submit a plan with this application, see section 8)

Paved area outside front of pub, between pub and pavement.

SECTION 4: RELEVANT PURPOSE THE APPLICATION RELATES TO:

Which of the following relevant purposes do you wish to put furniture on the highway for? (please select **ONE** of the following options)

To sell or serve food or drink supplied from, or in connection with relevant use of, the premises	
For the purpose of consuming food or drink supplied from, or in connection with relevant use of, the premises	yes
Both of the above purposes	

SECTION 5: DAYS AND TIMES

During what times do you propose to place furniture on the highway on each of the following days:

Please use the 24hr clock, e.g. 10:00 to 20:00.

NB We will generally only grant permission from 08:00 to 21:00. If you wish to use the area outside of these hours, you must include details with your application as to how you will prevent nuisance to any nearby residents, for example a noise management plan.

	Mon	Tues	Wed	Thu	Fri	Sat	Sun
Start	08:00	08:00	08:00	08:00	08:00	08:00	08:00
Finish	21:00	21:00	21:00	21:00	21:00	21:00	21:00

SECTION 6: FURNITURE TO BE PLACED ON THE HIGHWAY

Please provide a description of the furniture you propose to place on the highway – including number of tables, number of chairs, and details of the type of barriers being used to separate the licensed areas from the rest of the highway.

8 x tables and 24 x chairs. Black and grey chairs. Black and faux marble tables. Black barriers with silver posts to ~~separate~~ separate the highway – not permanently fixed, so no damage to paved area.

Do you intend to alter any of the building and/or frontage to accommodate this proposal?	NO (please delete as applicable)
--	--

If YES, please give details:

- [illegible]

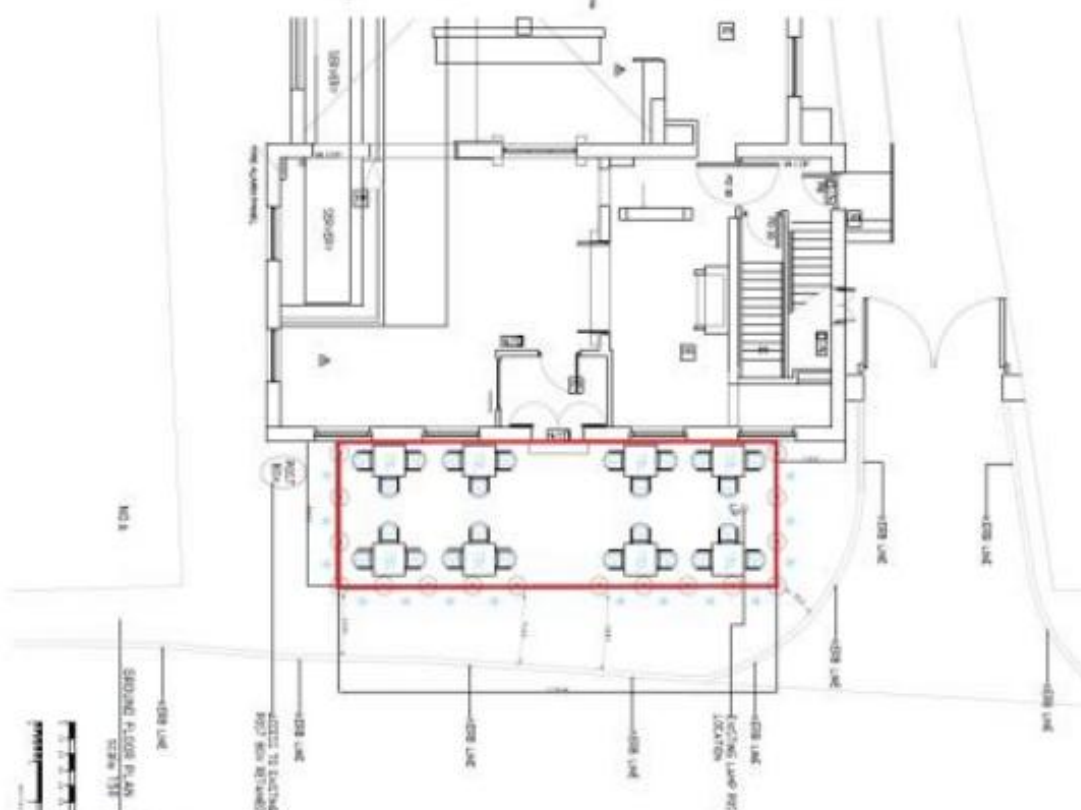
[illegible]